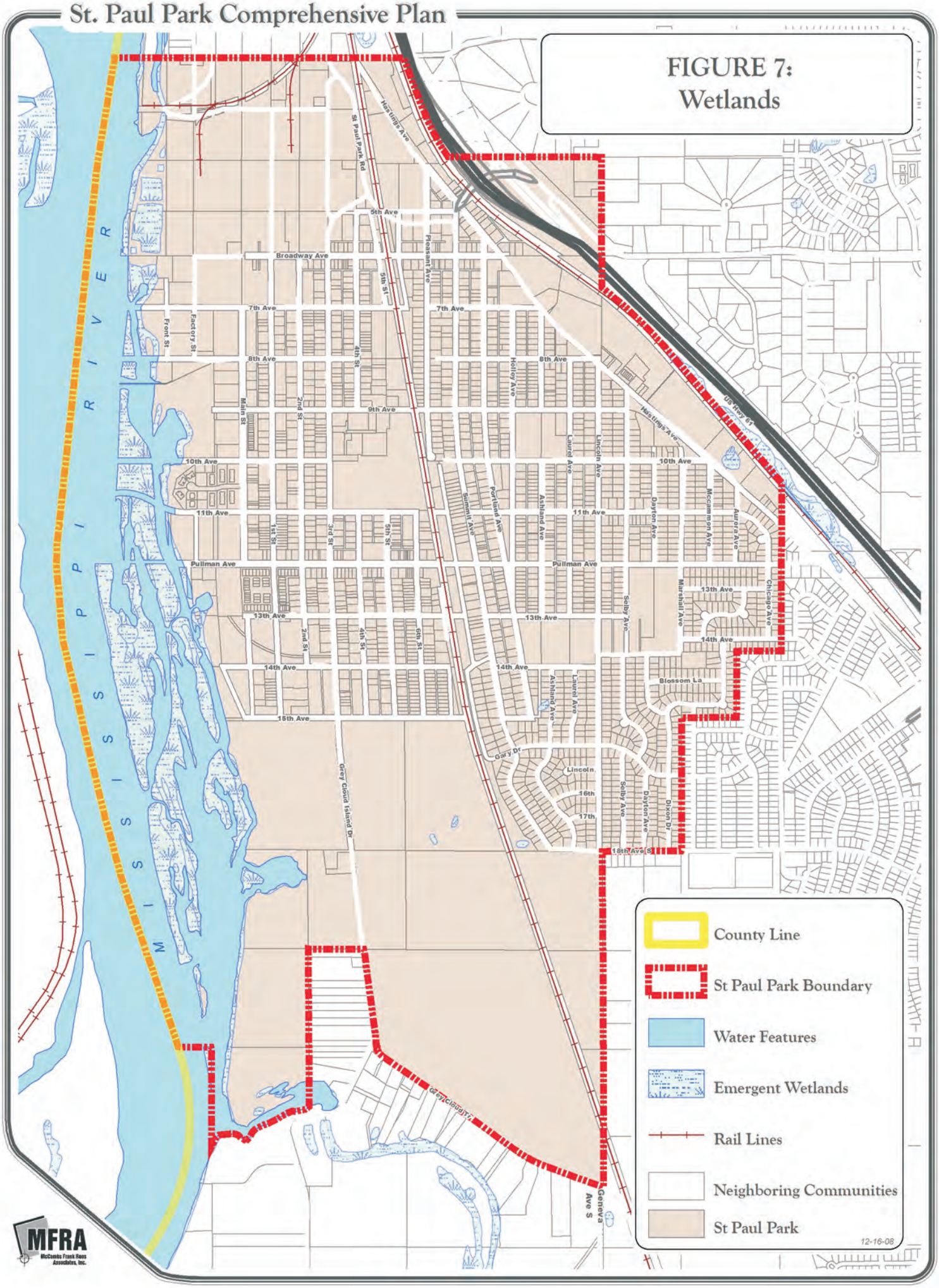

MFRA
McCombs Frank Rees Associates, Inc.